

Big Horse Gap to Bluff City

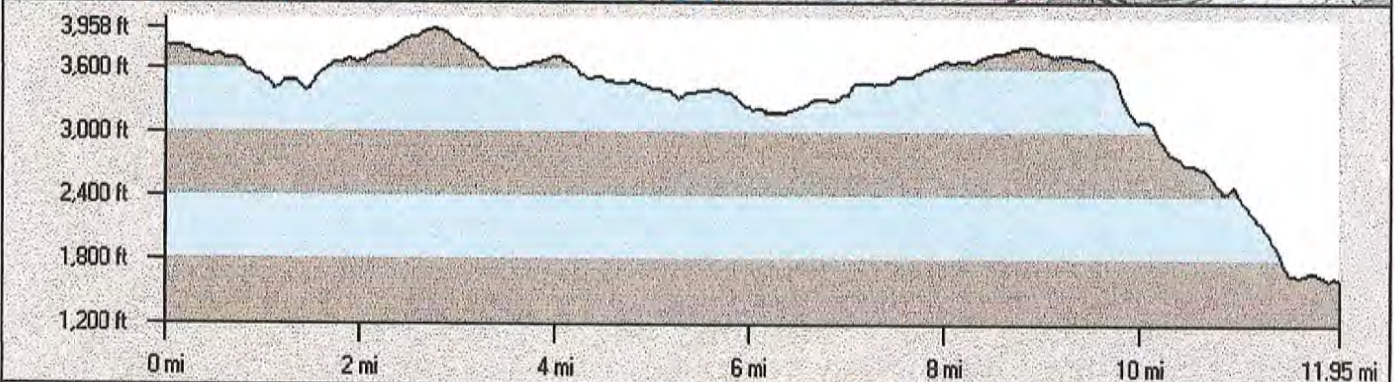

Lin Dist: 11.85 mi	Terr Dist: 11.95 mi	Elev Gain: -2,180.07 ft	Avg Grade: 9
Grade: 9	Latitude: N37° 20.263'	Longitude: W80° 45.334'	Elev: 1,610.46 ft
Climb Elev: 1,879.23 ft	Desc Elev: 4,059.31 ft	Max. Elev: 3,957.76 ft	Min. Elev: 1,605.77 ft
Climb Dist: 5.35 mi	Desc Dist: 6.59 mi		

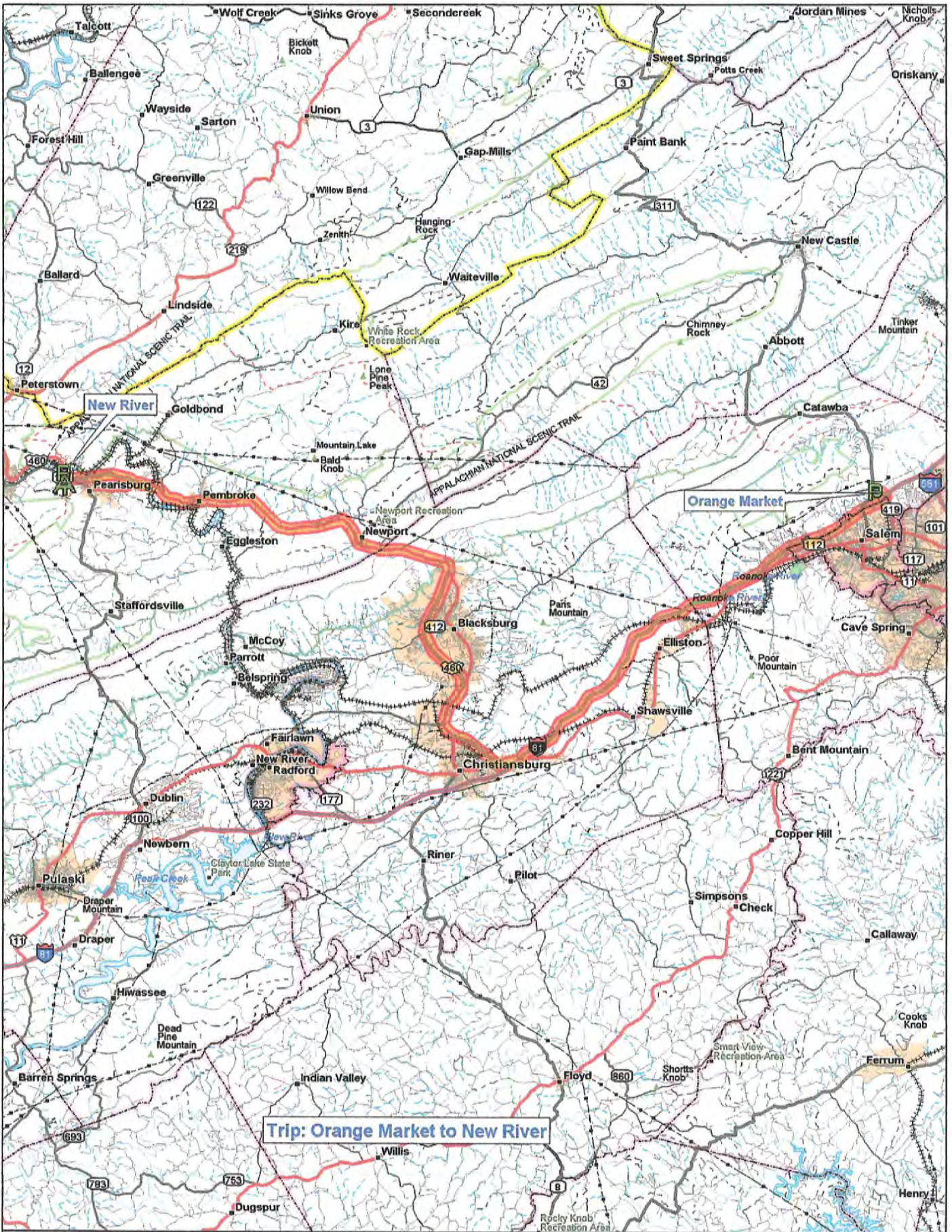

Trip: Orange Market to New River



© 2002 DeLorme, Topo USA ©. Data copyright of content owner.
www.delorme.com

Scale 1 : 400,000
1" = 6.31 mi



	Dist	Turn		Road	Near	Exit	Time	Total Dist
●		Start	at				0:00:00	0.00 mi
		Go straight(ESE)	on	SR 419 (N Electric Rd)			0:00:00	0.00 mi
in	0.50 mi	Turn right(SW)	on to	I-81 (Scenic)		141	0:00:36	0.50 mi
in	22.97 mi	Bear right(WSW)	on to	US 11 (US 460 Roanoke St)		118	0:25:16	23.48 mi
in	1.05 mi	Turn right(NW)	on to	US 460			0:26:38	24.53 mi
in	33.49 mi	Turn right(NE)	on to	SSR 680 (Old Tannery Rd)			1:09:05	58.01 mi
●	in	0.01 mi	Finish	at			1:09:06	58.03 mi

Total Time: 1:09:06 Total Distance: 58.03 mi